STATEMENT OF QUALIFICATIONS

POWER | DISTRIBUTION | INFRASTRUCTURE | CONSTRUCTION



JOURNEY FORWARD.



TABLE OF CONTENTS

Message from Our CEO 4

The Corporation 5

A. Corporate History 5
B. Corporate Vision & Mission 6
C. Our Core Values 6
D. Equal Employment Opportunity Statement 6
E. Quality Policy 7
F. Insurance Coverage 7
G. Safety & Loss Control Program 7
H. Branch Locations 8

Key Personnel 9

A. Executive Leadership 9 - 10
B. Regional Leadership 11

Portfolio of Offerings 12

A. Retail Petroleum 12
B. Infrastructure 13
C. EV Charging Solutions 13
D. Construction 14
D.1 Petroleum Construction 14
D.2 General Contracting 15
D.3 State Construction Licenses 16 - 18
E. Electrical 19
G. Power: Repair & Maintenance 21
H. Distribution 22
I. Consulting & Project Management 23
J. Professional Services 24
K. Environmental 25
L. Technical Training & Development 26 - 27

Contact Information 28

MESSAGE FROM OUR CEO

To our current and future customers:

The JF Group is the premier provider of turnkey solutions for the fueling infrastructure, emergency power supply and construction industries in the United States. With over 80 years of experience and a workforce of more than 1,800 professionals, the Company operates a nationwide network of 79 branch offices and 7 distribution centers. Its mission centers on being a trusted partner by delivering high-quality, sustainable energy solutions that fulfill critical customer needs.

The Company's operations are organized into four specialized business verticals:

- **JF Power:** Delivers 24/7 service support, including repair, compliance & testing, site monitoring, remote diagnostics, and technical training to ensure operational reliability and regulatory compliance to convenience stores, truck stops, commercial fleets, emergency power fuel systems, and alternative fuels (ethanol, CNG & DEF).
- **JF Infrastructure:** Specializes in building and maintaining the essential systems that support fueling and energy operations including vehicle fleets, facility fuel oil systems, emergency power fuel systems and alternative fuels, as well as complex underground and above-ground storage systems.
- **JF Distribution:** Serves as the nation's largest in-stock supplier of fueling equipment and parts, maintaining an extensive inventory to ensure immediate availability.
- **JF Construction Services:** Operates as a national leader in general contracting and project execution, providing ground-up construction, interior renovations, and specialized petroleum tank installations.

By integrating these verticals, the JF Group provides a seamless, "start-to-finish" experience—from initial site design and equipment supply to long-term maintenance and rigorous Testing, Inspection, and Compliance (TIC) services.

Our goal is simple. We endeavor to be trusted partners to our customers, offering them the most comprehensive and highest quality range of products and services, all at a great value.

This document was prepared to provide you with a brief description of our company and our capabilities. For those of you with whom we have enjoyed a business relationship, we thank you. For those of you considering the JF Group for your future needs, we look forward to working with you.

Sincerely,



Keith Shadrick
CEO, JF Group

THE CORPORATION

A. Corporate History

Garland Jones & Dallas Frank founded the Jones & Frank Company in 1945 and opened its first office in Norfolk, VA with only 9 employees, specializing in fuel transport truck tanks and the installation and repair of gas station equipment.

The Jones & Frank Company grew organically and through a series of strategic acquisitions, expanding along the east coast and eventually into the Mid-west, becoming the largest full service, construction and equipment distributor in the Petroleum Equipment Industry.

Growth & Acquirements

Growth accelerated through a series of key strategic acquisitions, including Reliable Oil Equipment, ANS Distributing, ML Leonard, and Petroleum Solutions Inc., which expanded our capabilities and footprint from the East Coast, through the Mid-west and to south to Texas.

In 2020, we unified under one name, JF Petroleum Group. That same year, we acquired McCon Building & Petroleum Services and JHS Construction & Fueling, followed by Rittiner Equipment and Dykstra Construction, strengthening our Florida and Gulf Coast presence and expanding into General Contracting and turnkey construction services.

Over the next few years, we acquired The Jones Covey Group, Miller Construction, Buckeye Oil Equipment, and Reliable Construction Services, welcoming them to the JF family, broadening our footprint coast to coast, and enhancing our general contracting and maintenance services nationwide.

We continued our growth in the Southwest with the acquisitions of 4 Corners Petroleum Equipment and Maverick Petroleum Services. Most recently, JF acquired Leak Detection Technologies (LDT), Aztec Petroleum Service, Midwest Petroleum Equipment and StationServ, strengthening our Testing, Inspection and Compliance capabilities and construction and service coverage across the Great Plains and the rest of the nation.

Today & Beyond

Headquartered in Morrisville, NC, the JF Group operates 69 full-service branches and 7 national distribution centers across the U.S.

Recognizing the variety of services and industries we support, we have realigned under a more inclusive name—The JF Group—representing our growth and evolution. In our 80-year history, we take pride in our legacy and remain committed to delivering industry-leading solutions nationwide, ensuring the success of our clients and partners

B. Corporate Vision & Mission

Vision Statement

To enhance convenience and the quality of life of the people in the communities we serve by providing intelligent & sustainable solutions enabling a more prosperous, safe and greener future.

PROVIDE. BUILD. SERVE.

Mission Statement

To be a trusted partner, offering the most comprehensive range of products and services at the highest quality and a great value.

C. Our Core Values

We Are...



A Trusted Partner. We are a Trusted Partner to our customers and suppliers.



A Team. Teamwork is essential to success, therefore we work together to ensure our customers have the best experience.



Positive Citizens. We care about our communities and believe it is our duty to be socially and environmentally responsible.



A Higher Quality. We are committed to providing the highest degree of quality in every product, service and solution we offer.



Innovators. We are change leaders who dare to be different. We challenge the old ways of doing business and offer creative solutions powered by the best enabling technologies.



Passionate. We love what we do and push ourselves to be our best every day.

D. Equal Employment Opportunity Statement

The JF Group and its affiliates provide equal employment opportunities (EEO) to all employees and applicants for employment without regard to race, color, religion, sex, national origin, age, disability or genetics.

E. Quality Policy

We provide services and products to our customers by adhering to the specifications provided for the application and meeting current regulatory requirements. Providing top quality goods and services is not only our desire, but our ongoing commitment to all of our customers. Our focus is on complete customer satisfaction and end user's acceptance of any equipment and systems we install or supply.

Our commitment to our customers is demonstrated by:

- Our emphasis on **SAFETY**
- Our **TEAM** approach to managing the company and the customer's project
- The **QUALITY** of equipment and services provided
- Our cost conscious approach to **CUSTOMER'S NEEDS**
- Over 160 Years of combined **EXPERIENCE**
- Our investment in **TRAINING** and **TECHNOLOGY**

F. Insurance Coverage

The JF Group maintains the following insurance coverage:

- Commercial General Liability: $2,000,000
  (General Aggregate – Single Occurrence - $1,000,000)
- Automobile Liability: $1,000,000
- Worker's Compensation: $1,000,000
- Pollution Liability: $1,000,000
- General Umbrella: $9,000,000

G. Safety & Loss Control Program

Protecting the health and safety of employees, clients, and the public remains our highest priority. A proactive, behavior-based safety program supports this commitment through hands-on training, high-quality protective equipment, and consistent communication that promotes risk awareness and safe work practices.

Our safety efforts are strengthened by two internal committees—field and executive—that enhance communication and develop practical, real-world solutions. By sharing best practices across all regions and continuously assessing our processes, we foster a culture of accountability, awareness, and ongoing improvement.

H. Branch Locations

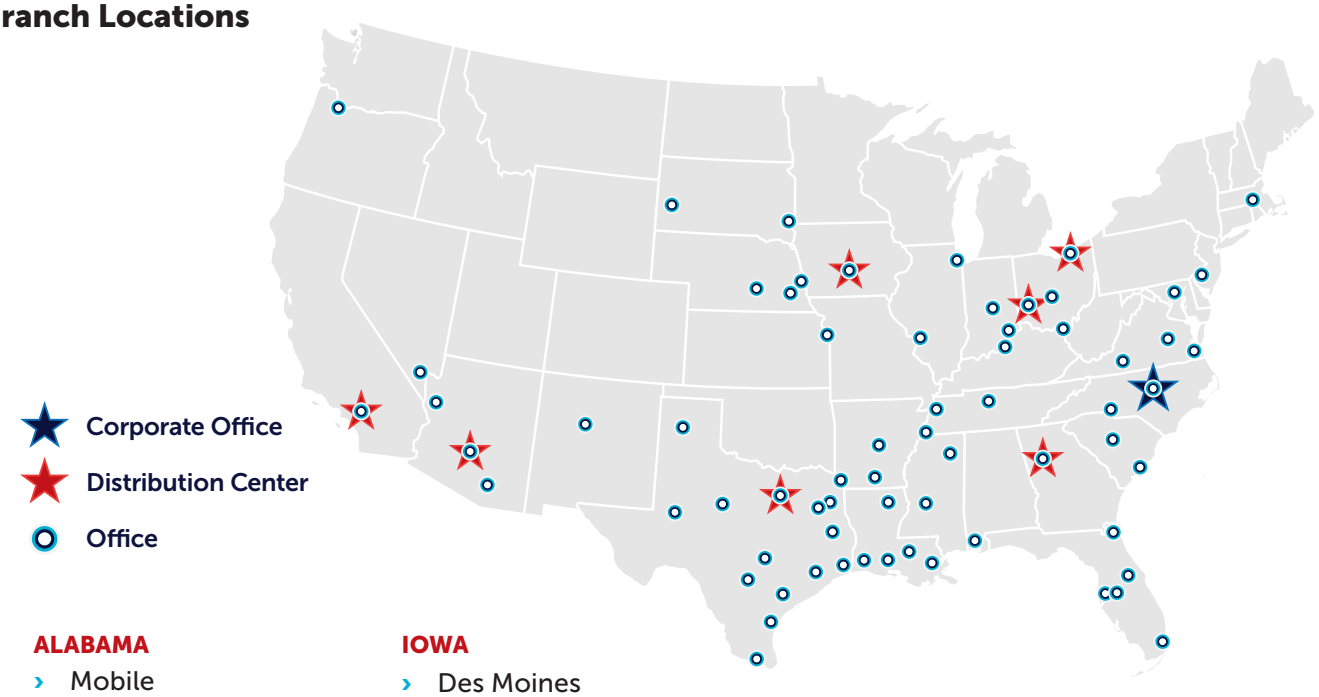

ALABAMA
- Mobile

ARIZONA
- Kingman
- Phoenix
- Tucson

ARIZONA
- El Dorado
- Little Rock

CALIFORNIA
- Rancho Cucamonga

FLORIDA
- Jacksonville
- Lakeland
- Miami
- Orlando
- Tampa

GEORGIA
- Atlanta

ILLINOIS
- Caseyville
- Chicago

INDIANA
- Indianapolis
- Madison

IOWA
- Des Moines

KANSAS
- Kansas City

KENTUCKY
- Louisville

LOUISIANA
- Lake Charles
- Lafayette
- Baton Rouge
- Monroe
- New Orleans
- St. Martinville

MARYLAND
- Baltimore

MASSACHUSETTS
- Webster

MISSISSIPPI
- Dyersburg
- Jackson
- Memphis

NEBRASKA
- Lincoln
- Omaha
- Grand Island
- North Platte

NEW JERSEY
- Swedesboro

NEW MEXICO
- Albuquerque

NEVADA
- Las Vegas

NORTH CAROLINA
- Charlotte
- Morrisville (**HQ**)
- Raleigh

OHIO
- Cleveland
- Columbus
- Dayton
- Ironton
- Vandalia

OREGON
- Portland

SOUTH DAKOTA
- Rapid City
- Sioux Falls

SOUTH CAROLINA
- Charleston
- Columbia

TENNESSEE
- Richland
- Tupelo

TEXAS
- Abilene
- Amarillo
- Austin
- Beaumont
- Corpus Christi
- Dallas-Fort Worth
- Edinburg
- Houston
- Longview
- Midland
- Nacogdoches
- San Antonio
- Texarkana
- Tyler
- Victoria

VIRGINIA
- Norfolk
- Richmond
- Roanoke

KEY PERSONNEL

A. Executive Leadership



Keith Shadrick
Chief Executive Officer

After serving in the Army, Keith worked for two divisions of the General Electric Company; Case New Holland—the third largest capital goods manufacturing company in the construction & agricultural machinery industry; and served as a Vice President for Smith Cooper International prior to joining the JF Group.



David Wittington
Chief Financial Officer



Corey Miller
Chief Operating Officer



Brent Stimmel
Chief Technology Officer



Tanya Graham
Chief Human Resources Officer



Mark Barron
Chief Revenue Officer



Maggie Lawson
Chief Operating Officer, JF Construction Services



Shawn Austin
Executive Vice President (Central, West, National Account)



John Keller
Executive Vice President (West)



Gary Riemer
Executive Vice President, Power



Rob Uppena
Executive Vice President (East & Infrastructure Sales)

KEY PERSONNEL

A. Executive Leadership *(Cont.)*



Christine Schulte
Senior Vice President, Operations & Supply Chain



Blake Bammer
Senior Vice President, Petroleum Construction



David O'Dirling
Senior Vice President, Accounting & Corporate Controller



Steve Bernstein
Senior Vice President, Infrastructure



Mike Roach
Vice President, Central Estimating



Art Sodermark
Vice President of Environmental, Health & Safety



Jason Hermasillo
Vice President, General Construction



John Garrison
Vice President, Power (East)



Bret Carlyle
Regional Vice President, National Accounts



Ed Rogers
Vice President, Power (Central)



Rob Schakart
Vice President, Construction (Southwest)



Cam Carmack
Vice President of Sales, Midwest & Great Plains



Alex Kringen
Vice President, Great Plains



Brett Crail
President, Jones Covey Group



Darry Dykstra
President, General Contracting & Petroleum Construction

KEY PERSONNEL

B. Regional Leadership

WEST

Brett Crail
President, Jones Covey Group

Shawn Austin
Executive VP (Midwest & Distribution)

Brian Hurst
VP Service (West)

Howard Smith
Regional Sales Director

SOUTHWEST

John Keller
Executive VP (Southwest)

Scott Pitrucha
Regional Service Director (Texas Central)

Rob Schackart
VP, Construction (Southwest)

MIDWEST & GREAT PLAINS

Bret Carlyle
Regional VP, National Accounts

Cam Carmack
VP Sales (Midwest & Great Plains)

Dean Wehrle
Regional Service Director (Midwest)

Tim Ross
Director of Construction (Midwest)

Alex Kringen
VP (Great Plains)

COASTAL

Carlton Knowles
Regional VP (Coastal)

Bobby Hemphill
Strategic Account Manager

Robert Wileman
Sr. Regional Service Director

Jim Latronica
Regional Service Director (South)

EAST

Rob Uppena
Executive VP (East & JF Infrastructure)

Blake Bammer
Senior VP, Petroleum Construction

Bennett Upston
Regional VP, Northeast

Rick Turner
Regional VP, Southeast

Darry Dykstra
President, General Contracting & Petroleum Construction

John Garrison
VP, Power (East)

John Coggins
Director, Business Development (Northeast)

Chris Neininger
Regional Service Director, (Mid-Atlantic West & South)

Jeff O'Connell
Regional Construction Director (North)

Tommy Moore
General Manager, Electrical Services

PORTFOLIO OF OFFERINGS



A. Retail Petroleum

The JF Group specializes in all aspects of retail petroleum storage, control and delivery systems. We are the industry's leading experts in convenience store petroleum operations, construction (from the ground up), raise and rebuilds and equipment maintenance and repair operations. Our sales staff can help with a wide variety of products, including retail fuel dispensers, POS systems, underground petroleum storage tanks, fuel management systems, canopies, lighting, and more. Our construction teams can complete full turn-key installation at your site and our network of certified technicians can provide 24/7 service, as well as any compliance testing and calibrating services.

The advent of EMV technology means your site might require new equipment to reduce the risk of fraud — the JF Group is your EMV upgrade expert. We can get you ready for the future of payments with a variety of solutions designed to fit your store and keep you compliant. Our team of sales professionals offers expertise and consulting to provide the best possible products in the industry, cost conscious solutions and state-of-the-art c-store trends that are best suited for your application.

JF remains focused on providing customers with one-stop solutions. We pride ourselves on being the national leader while keeping a strong local presence. Our partners can rely on our customer-focused approach centered on adding value to our customer's businesses and operations through the products and technology solutions we provide.







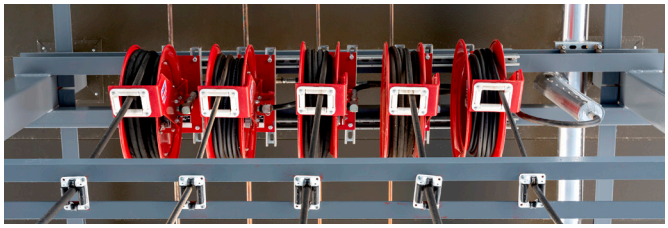

B. Infrastructure

Beyond the retail store, the JF Group handles a wide variety of commercial and fleet applications, and we back it up with unparalleled industry experience. Our size, strength, expertise and experience allow us to be adaptable with our service offering, handling all aspects of the job. We are staffed to handle projects of all sizes and the scale to perform multiple multi-million dollar projects simultaneously.

We're experts in fuel management systems, DEF, alternative fuels, lubrication systems, emergency power systems and many other fleet fueling specialty requirements including un-manned fueling stations. The JF Group also offers turn-key solutions for light duty and heavy duty vehicle maintenance equipment. We have a long history of working with local and state government agencies as well as transit and municipal fleets of all sizes. We take pride in providing our commercial customer's competitive pricing and exceptional service 24 hours a day, 7 days a week and 365 days a year.

Industries We Serve:

Municipalities • Government • Schools • Transit • Trucking Fleets • Mining • Farms Airports • Marinas • Military • Data Centers • Bulk Storage • Vehicle Maintenance Facilities









C. EV Charging Solutions

The JF Group offers site design, sales, service and turn-key installation of Electric Vehicle (EV) Support Equipment.

Serving public and private sectors across multiple industry verticals we can provide EV Charging solutions for Retail/C-Store Fueling locations, Commercial and Private Fleets, Workplace, Multi-Family Communities, Public Parking, Municipalities and Utility providers.

Representing the Following EV Charging Products:

chargepoint® Konect

D.1 Petroleum Construction

We are a market leader in the installation of underground and above ground fueling systems. Our crew leaders are A&B state licensed and have years of hands-on practical experience, adhering to all recognized practices and procedures and governmental rules & regulations. Each installer is certified for the installation of fiberglass (FRP) and fiberglass clad steel tanks, FRP underground piping systems, flexible underground piping systems, and related equipment. We will meet your needs for both new and retrofit sites. We can design your underground and aboveground facilities and manage all phases of construction and installation. Our comprehensive understanding of tank regulatory requirements is your answer to total compliance with every aspect of your job.

Services include:

- Design and layout consulting for specification and configuration of new facilities
- Permit acquisition and notifications filed with state and local authorities
- Follow all PEI RP 100 - 1400 recommended practices
- Specialized upgrade assistance including removal, repair and additions to existing equipment. Typically, our ability to coordinate various functions in-house, allows us to complete an upgrade with minimal or no site downtime.
- Design and installation of tank anchoring systems
- Monitoring system installations

Tank Removals:

As a state corrective action specialist, our crews are trained and certified on the proper removal and disposal of both above ground and underground petroleum storage tanks.

Our services include but are not limited to:

- Site inspection and evaluation of utility locations prior to removal
- Notifications filed with state and local authorities
- Strict adherence to API recommended practice 1604-Removal and Disposal of Used Underground Petroleum Storage Tanks
- State licensed UST removal and closure procedures
- Proper backfill compaction



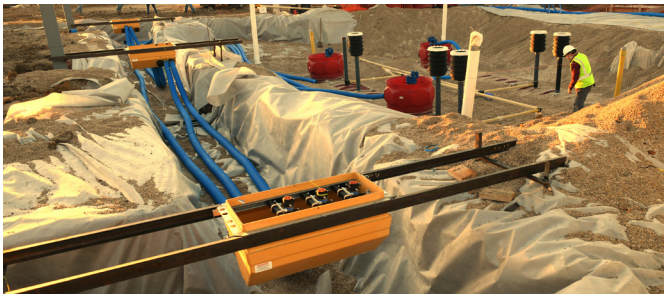








JF CONSTRUCTION SERVICES

D.2 General Contracting

Whether it's a hard bid or negotiated construction project, JF Construction Services is a team of professional estimators, project managers and superintendents that provide exemplary service to our valued customers. With licensing across the nation, we specialize in convenience stores, petroleum tank installations, and commercial buildings projects, including new construction, interior renovations, remodels, and additions in commercial construction. Review our state licenses on pages 16-18.

Scheduling

- Expert scheduling to ensure projects are executed with precision and efficiency.
- Streamlined timelines for project completion without compromising quality.
- Agile scheduling strategies to adapt seamlessly to unexpected challenges.
- Clear milestones for progress tracking and timely project updates.
- Tailored schedules that align with client objectives and expectations.

Cost Control

- Thorough budget development to establish realistic financial frameworks.
- Cost-effective resource allocation without compromising quality.
- Clearly outlined and transparent cost estimates for informed decision-making.
- Continuous monitoring and adjustments to maintain budget adherence.
- Innovative solutions to maximize value while minimizing costs.

Sustainable Building

- Incorporation of eco-friendly design elements into construction projects.
- Implementation of technologies and practices for reduced energy consumption.
- Sourcing and utilizing sustainable materials for construction processes.
- Strive to achieve Leadership in Energy and Environmental Design (LEED) certification.
- Commitment to minimizing the ecological footprint of construction projects.

Project Communication

- Transparent and accessible communication channels for all stakeholders.
- Consistent updates on project milestones, challenges, and successes.
- Utilization of collaborative tools to enhance team communication.
- Swift identification and resolution of issues through effective communication.
- Active client engagement through regular meetings and status updates.

D.3 State Construction Licenses

State	Authority Regulator Name	License Type	License Number
Alabama	Alabama Licensing Board for General Contractors	GC/Specialty: EV-S: POL Dispensing System, H/RR-S: UST	46941, 59674
Arizona	Arizona Registrar of Contractors	General Contractor	ROC 275774
Arkansas	Arkansas Contractors Licensing Board	GC/Specialty UST, Building Contractor	0309310524, 407760624
California	California Contractors License Board	GC/Specialty UST, AST, PEI, Building Contractor	804431,
Delaware	Delaware Division of Revenue	Non-Resident Contractor	2011120415
Delaware	Delaware Division of Revenue	General Services	2015103648
DC	DC Occupational and Professional Licensing	General Services & Repairs - GC / CM	410511001041 .00
Florida	Florida Department of Business Regulations	General Contractor	CGC062694
Florida	Florida Department of Business Regulations	General Contractor	CGC1505383
Florida	Florida Department of Business Regulations	Pollutant Storage Systems	PCC1256961
Florida	Florida Department of Business Regulations	Building Contractor	CBC1258645
Florida	Florida Department of Business Regulations	Electrical Contractor	EC13011668
Florida	Florida Department of Business Regulations	Electrical Contractor	EC13012831
Georgia	Georgia State Licensing Board for Residential and General Contractors	General Contractor	GCCA005569
Georgia	Georgia State Licensing Board for Residential and General Contractors	General Contractor	GCCA004747
Georgia	Georgia State Licensing Board for Residential and General Contractors	Electrical Contractor	EN218468
Idaho	State of Idaho Division of Occupational & Professional Licenses	General Contractor Registration	RCE53757
Iowa	Department of Inspections, Appeals, & Licensing	Contractor Registration Certificate	C140568
Kentucky	Department of Housing, Buildings and Construction	Electrical License	CE65136
Louisiana	Louisiana State Licensing Board for Contractors	Building Construction	66279
Louisiana	Louisiana State Licensing Board for Contractors	Limited Specialty Services	55574
Louisiana	Louisiana State Licensing Board for Contractors	Underground Storage Tanks	61563

PORTFOLIO OF OFFERINGS

State	Authority Regulator Name	License Type	License Number
Maryland	Division of Occupational and Professional Licensing	Trade / Construction	3418506
Mississippi	Mississippi State Board of Contractors	GC / Specialty POL Fuel Dispensing System Installation & Service	18900-SC
Mississippi	Mississippi State Board of Contractors	General Contractor	18900-C
Nebraska	Nebraska Department of Labor	General Contractor	52786-22
Nevada	Nevada State Contractor Board	B-2 Residential and Small Commercial, B-4 Service Stations	76237
New Mexico	"New Mexico Regulation and Licensing Department"	GB98: General Building Contractor	419756
North Carolina	North Carolina Licensing Board for General Contractors	GC, Building/PU (Fuel Dist.), Electrical	69635
North Carolina	North Carolina Licensing Board for General Contractors	Electrical Contractor	U.13387
North Carolina	North Carolina Licensing Board for General Contractors	General Contractor	70982
North Carolina	North Carolina Licensing Board for General Contractors	General Contractor	87813
North Dakota	Secretary of State North Dakota (First Stop)	Class A Commercial Contractor Unlimited	44489
Ohio	Ohio Construction Industries Board	General Contractor	G10714
Ohio	Ohio Construction Industries Board	Electrical Contractor	47019
Oklahoma	Oklahoma Construction Industries Board	AST Certification / UST Installer	1913
Oregon	State of Oregon Construction Contractors Board	General Contractor	248477
South Carolina	South Carolina Labor Licensing Regulation	Electrical	CLM.116654
South Carolina	South Carolina Labor Licensing Regulation	General Contractor	CLG 116623
South Carolina	South Carolina Labor Licensing Regulation	General Contractor	CLG 118072
South Carolina	South Carolina Labor Licensing Regulation	General Contractor, Mechanical	CLG 115796
Tennessee	Tennessee Department of Commerce and Insurance	General Contractor	64814
Tennessee	Tennessee Department of Commerce and Insurance	Specialties B/S: Canopy + Petroleum Pump Stations & Install, CG	63577
Utah	Utah Division of Professional Licensing	General Contractor	7855189-5501

PORTFOLIO OF OFFERINGS

State	Authority Regulator Name	License Type	License Number
Virginia	Virginia Department of Professional and Occupational Regulation	Commercial Building (CBC), Electrical (ELE), Highway/Heavy (H/H), Residential Building (RBC)	2705-136021
Washington	Washington State Department of Labor and Industries	Construction / General	UBI 604-272-588







E. Electrical

All of our electrical projects have a licensed electrician on site offering experience and expertise on every job. In situations where equipment needs to be repaired or replaced, we send out an electrician as quickly as possible in order to minimize inconvenience and downtime. We are a Licensed Contractor for various states and we understand that our clients want and need a reliable and prompt electrical contractor with experienced electricians that take great pride in the quality of their work.

Services include:

- 24 HR Service & Repair
- Indoor & Outdoor Lighting
- Custom & Specialty Lighting
- Area Parking Lot Lighting
- Emergency & Security Lighting
- Surge Protection & Generators
- Energy Saving Solutions
- Smoke & Motion Detectors
- Electrical Safety Inspections
- Control System Wiring
- Replacement Wiring & Upgrades
- Trenching & Underground Wiring
- New & Existing Construction
- Fuel Equipment Wiring
- Bids, Proposals & Estimates

Licenses:
North Carolina # U.13387 | **South Carolina** # CLM.116654 | **West Virginia** # WV047947
Georgia # EN218468 | **Florida** # EC1301166 | **Texas** TECL # 30139



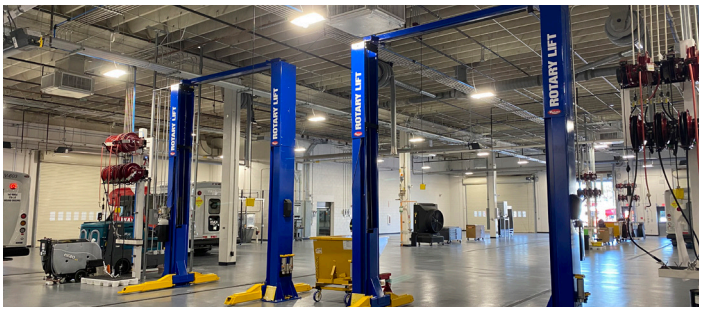

F. Automotive Equipment Service & Repair

The JF Group not only handles petroleum equipment, but vehicle maintenance and lubrication equipment as well. Our Automotive Division specializes in sales and service of new and used automotive shop and lube equipment. By representing a wide variety of manufacturers and providing continuous employee training by those manufactures, we are able to provide the most appropriate equipment for your shop. We are an authorized contractor of many nationally recognized professional power tool and shop equipment lines: Rotary, Forward Lift, Hunter, Graco, Alemite, Ingersoll Rand, Champion, PIUSI, and Lincoln Industrial.

The Automotive Department is capable of providing service for the following:

Automotive Lifts:

- Two-Post & Four-Post
- Low-Rise & Mid-Rise
- Heavy Duty
- ALI Certified Lift Inspections

Wheel & Alignment:

- Brake Lathes
- Tire Changers
- Balancers
- Alignment Equipment

Auto Body Equipment:

- Collision Repair Equipment
- Frame Machines
- Measuring Systems
- Regulators
- Refrigerated Air Dryers
- Curtain Rooms Partitions

Compressed Air Systems:

- Reciprocating type
- Screw type
- Refrigerant dryers
- System design
- System evaluation
- Air piping

Other Equipment:

- Inventory Systems
- Oil & Air Reels
- Complete Quick Lube
- Lubrication Equipment
- Air Conditioning Equipment
- Air & Hydraulic Plumbing
- Oil & Grease Pumps

Warranty Repair:

Warranty service is available for most major equipment brands.

G. Power: Repair & Maintenance

The JF Group is a service oriented company. All of our personnel approach their individual tasks from a customer service standpoint. Our goal is to keep your business operating. Our Service Department is equipped with the latest testing and diagnostic equipment to quickly troubleshoot and resolve equipment issues.

Our services include:

- Mechanical pumps and meters
- Electronic dispenser and console repair
- Automated system repair including: automatic tank gauging, release detection systems, Point-of-Sale systems (POS), price scanners, card readers, communication links, and other related systems.
- Tank system repair including: tanks, pumps, leak detectors, piping, hoses, nozzles and any other tank system components.
- Certified precision tank and line testing.
- Annual system compliance through tank, line and line leak detector testing required by Federal & State regulations.
- Overfill prevention, equipment testing and repair/replacement.
- Spill containment and sump testing, inspection, repair/replacement
- EMV compliant equipment install on the forecourt and in the store, including site surveys and equipment upgrades.
- Dispenser security upgrades

We are committed to be your premier service provider. Along with our repair services you will receive a dedicated service management and support team that is ready to rapidly respond to your service needs. We continuously invest in our people and infrastructure to make sure that our customers receive the highest quality for the best value available in the industry today.

Service technician vehicles are also stocked with an optimized, auto-replenished inventory and backed by local warehousing and centralized distribution network to ensure that our technicians always have access to the right part at the right time.





H. Distribution

The JF Group is a stocking distributor. We inventory repair parts and equipment for the manufacturers we represent at all of our locations. We provide industry-leading products from over 200 suppliers, including Gilbarco, VeriFone, OPW and Franklin Fueling Systems. Our huge selection will ensure that you receive the best products for your specific needs. We know how important it is that we have the right inventory available when needed. We have a keen focus on availability and take pride knowing we offer the highest fill rates in the industry today.

Replacement Parts Program

We specialize in replacement and maintenance parts programs for convenience stores and commercial fuel system owners of all sizes, throughout the United States. These programs allow your in-house staff to make basic equipment repairs or maintenance, with parts shipped directly to you.

New Site Equipment Packages

We have the people, parts and expertise to provide complete full-scale equipment packages for all your fuel system and technology needs.

Same Day Shipping

We know that when you order a specific part or component, you need it promptly. That's why we offer same day shipping on all of our in-stock products placed before 4 P.M.

The JF Group fully supports the equipment we sell and service by offering spare parts with several options to keep your inventory levels fulfilled. You can purchase service parts at one of our sales counters, direct from a technician's service truck inventory, through your customer service representative or via our e-Commerce platform: **www.JFPetroParts.com**.

You can always trust that we will have what you need on the spot, or you can use one of the ordering methods above for same day or next day delivery.

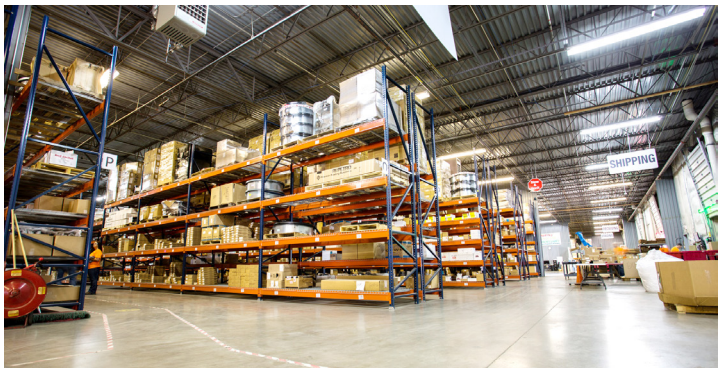





I. Consulting & Project Management

The JF Group is your one-stop solution for application and design services for the fueling systems marketplace. Our trained sales professionals have many years of experience and expertise to provide industry leading solutions and recommendations for your fueling systems. Technology has come a long way in what was historically a non-technical market. Our personnel are also trained in today's technology.

CADD & BIM Drawings

We were the first to market with CADD technology, and we continue to deliver this service where it's needed for projects and regulators. Consistency of product selection is defined at the drawing level, allowing fuel facility visuals, large roll-outs, and upgrades to be performed consistently across any enterprise.

Site Design & Pre-Construction

Out team of professionals can provide system layout and recommendations for a site design. Our preconstruction services allow us to engage during a project's early conception and enable us to provide client input on site design and consideration factors.

System Specification

If you are considering designing, installing or upgrading a fuel system, our sales professionals can provide specifications and recommendations for products regarding your application. We have the application and code expertise to support your fuel system plans.

Regional Project Management

Our team of project managers provides a single point-of-contact throughout the entire life cycle of your project. From design thorough pre-installation planning to post-installation close out you can be confident that your project will receive the expertise it deserves. Each project manager maintains a comprehensive knowledge of the latest local compliance requirements and can guide you through the maze of industry regulations to eliminate any surprises that may delay your project. Our project managers are experts at maintaining project schedules and coordinating resources and are skilled at proactive communications.

Professionalism is at the heart of everything we do. Our expertise, approach and customer-focused team members strive to understand your company's needs, and then exceed them through hard work and clear communication.







J. Professional Services

The JF Group's Professional Services team is comprised of industry experts who have managed thousands of multi-branded fuel and convenience store projects across the U.S., including:

- Point-of-Sale Upgrades
- UST Additions and Fuel Remodels
- Rebrand or Reimage Programs
- Site Technology Upgrades
- EMV Rollouts
- Signage and Canopy Remodels

No matter the scope or complexity of your project, JF Group has the experience and expertise to get it done.

Our process is agile by design. When you engage our project management services, we become an extension of you and your business. Our services are tailored to best fit your existing workflows, maximize efficiency, and optimize results.

We also offer centralized tracking and communication through our online management platform which allows you to access real-time information such as schedules, status updates, and critical documents via PC or mobile device. Solutions in the platform are customized for you, your extended team, and your project.

With a national network of contractors, JF Group is set up to manage multi-site, multi-disciplined, and geographically dispersed programs. Let us be a single point-of-contact for even your most complex projects.

K. Environmental

As part of our turn-key solution, the JF Group offers environmental compliance & inspection services for all aspects of retail and commercial fueling applications, ensuring our customers meet regulatory guidelines and maintain maximum up-time. Our team of experts have years of experience working with and navigating through EPA and state environmental regulations.

We work with consultants in performing environmental services for non-PRP sites as well. JF Group will effectively communicate with environmental project managers and understands the reporting and recording requirements employed by an environmental company.

Compliance & Inspection :

- Monthly & Annual Site Inspections
- Annual ATG Certifications
- Sump Testing
- Tank & Line Testing
- Meter Calibration

Remediation Services:

- Demolition
- Sheet Piling
- Well Pointing/Dewatering
- Contaminated Soil Excavations
- Certified Precision Tank & Line Testing
- Surface Restoration
- Tank Removal
- Propping
- Groundwater Remediation Systems
- Backfilling and Compaction
- Remediation System Installs

All crew members have the appropriate training certifications to ensure safety in the workplace.

- MSHA-(Mine Safety and Health Administration)
- HasWhoper 40
- 29 CFR 1910





L. Technical Training & Development

The JF Group is proud to be a Gilbarco Veeder-Root and VeriFone Certified Training Partner. As part of our effort to keep each technician certified and up-to-date with the latest technologies, we offer extensive technical training courses for all of our technicians. These courses are also available for authorized service contractors and customer specified contractors for Gilbarco Veeder-Root.

Training Centers



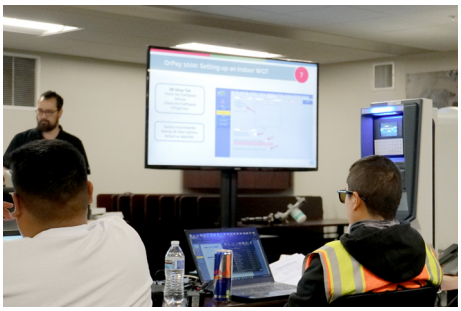



Raleigh, NC
100 Perimeter Park Dr.
Suite H
Morrisville, NC 27560
P: 919-231-1998

Webster, MA
7 Viking Rd.
Webster, MA 01570
P: 413-283-5353

Dayton, OH
7476 Webster St.
Dayton, OH 45414
P: 470-258-3776

Atlanta, GA
4070 Buford Highway
Suite 7
Duluth, GA 30096
P: 770-232-0807

Baton Rouge, LA
2170 Vail Dr.
Denham Springs, LA 70726
P: 225-664-1857

Flower Mound, TX
1001 Spinks Rd.
Suite 220
Flower Mound, TX 75028
P: 972-929-0646

San Antonio, TX
14833 Bulverde Rd.
San Antonio, TX 78247
P: 210-661-2489

Rancho Cucamonga, CA
9595 Lucas Ranch Rd.
#100
Rancho Cucamonga, CA 91730
P: 888-972-7581

Technical Training Courses are available for the following:

Gilbarco Dispensing Systems Training:

- Safety Procedures
- Downloading From Extranet
- Laptop Tools & Communications
- Dispenser Programming
- Electronic & Hydraulic Components
- Troubleshooting

FlexPay IV:

- Internal Hardware
- Network Configurations & Troubleshooting

Gilbarco Passport Training:

- Introduction to Passport &Hardware
- Software Installation
- Dispenser Hub Programming & Service Software Upgrades
- Basic Programming & Troubleshooting Database Extraction

Veeder-Root TLS 350/450 Training:

- Installation & Set-Up
- CSLD, PLLD, BIR, Accuchart
- Laptop Communication

Red Jacket Submersible Pump Training:

- 4" Submersible Pumping System & Components
- Maximum Pump & Variable Speed Pumps
- IQ Controller & Isotrol
- Quantum Big Flow
- Mechanical Line Leak Detectors

FE Petro Submersible Pump Training:

- 4" Submersible Pumping System & Components
- 6" High Capacity Turbine Pumps
- Mechanical Leak Detectors
- Pump Controllers Standard & Variable Speeds

VeriFone Ruby/Sapphire/Topaz Training:

- Internal Hardware
- Programming Maintenance & Manager Mode
- Network Configurations & Troubleshooting
- Software Application Upgrades

CONTACT US

CORPORATE OFFICE

100 Perimeter Park Drive
Suite H
Morrisville, NC 27560

Phone: 919-838-7555
Email: marketing@jfpetrogroup.com

VISIT US ONLINE AT:

www.JFGroup.com


JF